

LAND-MARK SURVEYING
Mark L. Miritz

Wisconsin Registered Land Surveyor S-2582

N9330 Knuteson Drive
Whitewater, WI 53190
Phone: (262) 495-3284
FAX: (262) 495-8421
LAND-MARKSURVEYING.COM

ORDERED BY: HOMESTEAD REALTY, INC.
520 BROAD ST.
LAKE GENEVA, WI. 53147

OWNER: ARKADIUSZ ZYSKOWSKI
3020 N. SAWYER
CHICAGO, IL. 60618

PLAT OF SURVEY

**LOTS 11220-11233 INCLUSIVE AND LOTS 11249-11264 INCLUSIVE
OF BLOCK 202 OF LAKE COMO BEACH SUBDIVISION, LOCATED IN
THE NORTHEAST 1/4 OF SECTION 29, TOWN 2 NORTH, RANGE 17
EAST, TOWN OF GENEVA, WALWORTH COUNTY, WISCONSIN.**

PROPOSED PARCEL SPLIT

LEGAL DESCRIPTION FOR PARCEL "A"

LOTS 11259 - 11264 INCLUSIVE AND LOTS 11230 - 11233 INCLUSIVE
OF BLOCK 202 OF LAKE COMO BEACH SUBDIVISION, LOCATED IN THE
NORTHEAST 1/4 OF SECTION 29, TOWN 2 NORTH, RANGE 17 EAST, TOWN
OF GENEVA, WALWORTH COUNTY, WISCONSIN.

LEGAL DESCRIPTION FOR PARCEL "B"

LOTS 11254 - 11258 INCLUSIVE AND LOTS 11225 - 11229 INCLUSIVE
OF BLOCK 202 OF LAKE COMO BEACH SUBDIVISION, LOCATED IN THE
NORTHEAST 1/4 OF SECTION 29, TOWN 2 NORTH, RANGE 17 EAST, TOWN
OF GENEVA, WALWORTH COUNTY, WISCONSIN.

LEGAL DESCRIPTION FOR PARCEL "C"

LOTS 11249 - 11253 INCLUSIVE AND LOTS 11220 - 11224 INCLUSIVE
OF BLOCK 202 OF LAKE COMO BEACH SUBDIVISION, LOCATED IN THE
NORTHEAST 1/4 OF SECTION 29, TOWN 2 NORTH, RANGE 17 EAST, TOWN
OF GENEVA, WALWORTH COUNTY, WISCONSIN.

EXISTING TAX KEY PARCELS

JLCB-02448 - LOTS 11249-11264

JLCB-02443 - LOTS 11220-11233

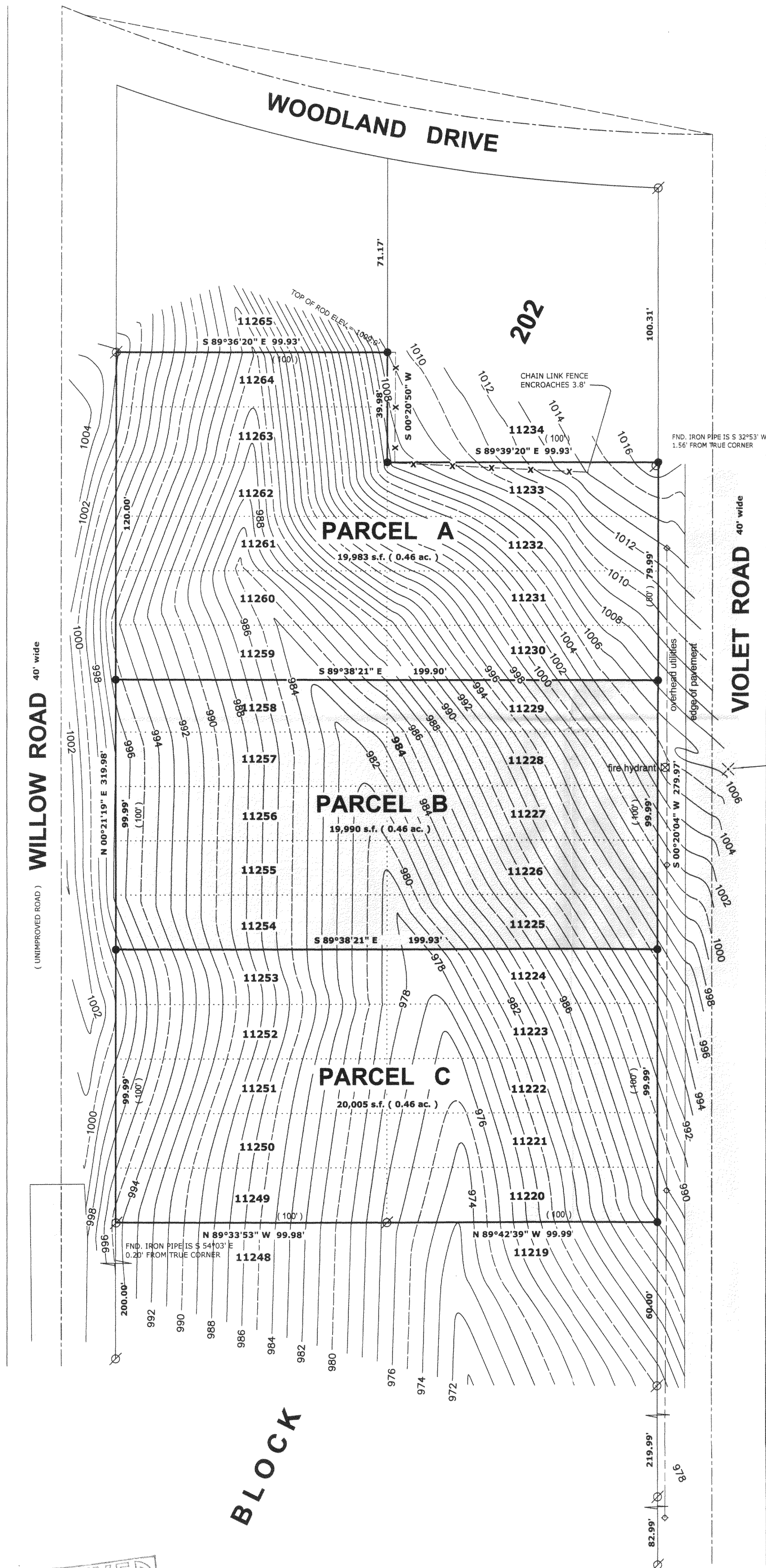

BENCHMARK
P.K. NAIL IN BLACKTOP ELEV= 1006.3'

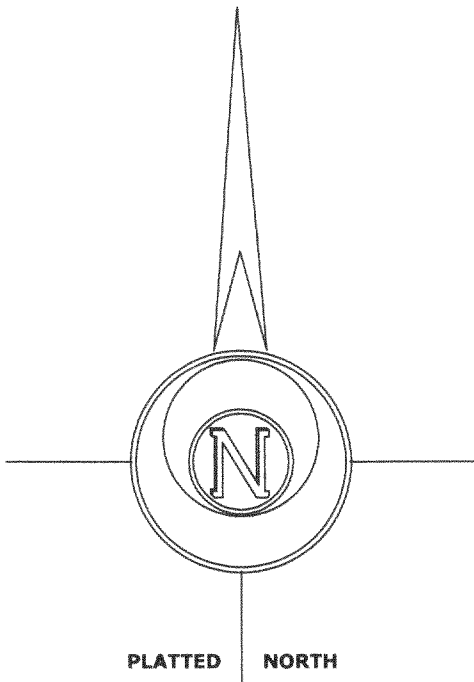

LEGEND

- FOUND IRON PIPE
- FOUND IRON ROD
- FOUND COUNTY MONUMENT
- FOUND CONCRETE MONUMENT
- CHISEL CUT IN CONCRETE
- SET IRON ROD, 24" LONG, WEIGHING 1.5 LBS./LINEAL FT., 3/4" DIA.
- RECORDED AS DIMENSION
- EXISTING FENCE

SCALE: 1" = 30 FEET

"I hereby certify that the above described property has been surveyed by me or under my direction and that the above map is a true representation thereof and shows the size and location of the property, its exterior boundaries, the location of all visible structures and dimensions of all principal buildings thereon, boundary fences, apparent easements, roadways and visible encroachments, if any."

Mark L. Miritz
MARK L. MIRITZ
WISCONSIN REGISTERED
LAND SURVEYOR S-2582

DATE: DEC. 16, 2005 JOB NO. 05.1203

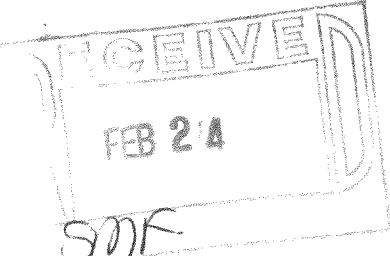

JLCB-2443 JLCB-2448

217-3203